



ATCP 79 Campgrounds Overview

Ted Tuchalski, R.S. – ATCP 79 Campgrounds – Bureau of Food & Recreational Safety

WISCONSIN DEPARTMENT OF AGRICULTURE, TRADE AND CONSUMER PROTECTION

May 21, 2021

AGENDA

DATCP Overview

ATCP 79

Top 3 Violations for 2020

Current Trends for Campgrounds

Questions





Division of
Food &
Recreational
Businesses



INSPECTION AUTHORITY

Retail Food, Recreational Safety

DATCP inspected

- 23 counties
- 15 inspectors

Agent health department inspected

- 49 counties
 - 55 city, county, or consortium health departments
- 200+ inspectors

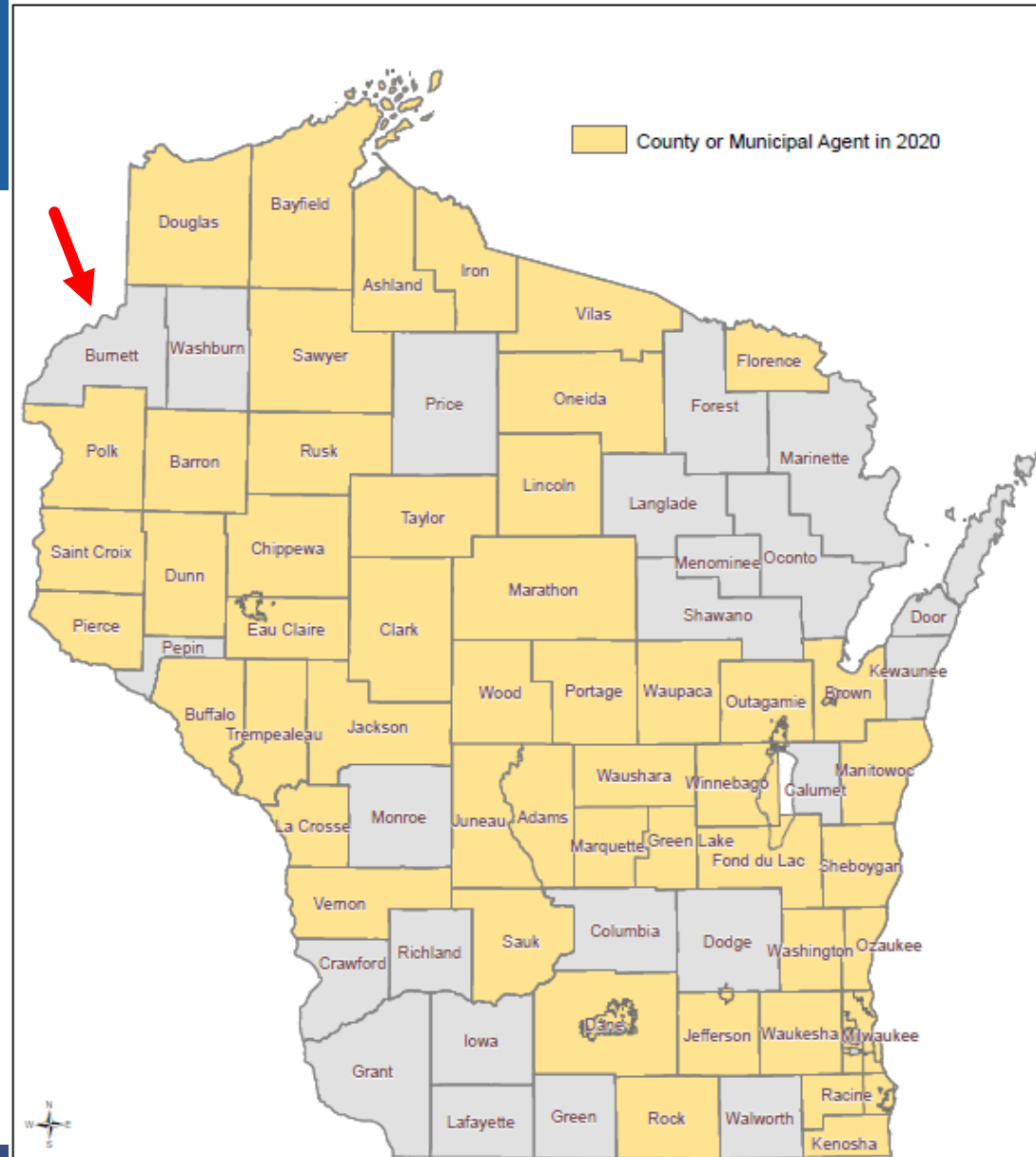

ATCP 79 – CAMPGROUNDS

Campground: parcel of land used for the purpose of providing campsites offered with or without charge, for temporary overnight sleeping accommodations.

Special Event Campground: means a campground temporarily created to provide campsites in conjunction with a special event, such as a fair, rally, carnival, music festival, sporting event, community festival, or other similar event.

Not to exceed 14 consecutive days.



CAMPGROUND ATTRIBUTES

- ✓ Potable water system/water distribution system
- ✓ POWTS/municipal sewer connections
- Sanitary dump station (variance)
- ✓ Toilets
- Shower room
- ✓ Campground road system
- Camping unit that is operator-provided
- Any other operator-provided building or structure



CAMPSITES

Individual: means a campsite designated for use by 6 or fewer campers, unless the campers are members of an individual family.

Group: means a campsite designated for use by 7 or more campers.

Seasonal: means a campsite in which the operator allows a camper to park a privately owned camping unit for 30 or more consecutive days.

Rustic: means an individual campsite that is accessible only by canoe, boat, horse, walking, or a nonmotorized vehicle and for which there are no operator-provided campground attributes.



CAMPSITES

Campsite use: No operator may allow a campsite to be occupied by the same individual for more than 8 continuous months in a 12 month period.



ATCP 79.05 License to operate a campground.

(I) LICENSE REQUIRED.

(a) Conditions requiring a license. No person may operate a campground without a license from the department or its agent if any one of the following applies:

1. A person offers or intends to offer 3 or fewer campsites and advertises or otherwise presents to the public an offer of the campground or specific campsites.
2. A person offers or intends to offer 4 or more campsites, regardless whether the person advertises or otherwise presents to the public an offer of the campground or specific campsites.





Phone: (608) 224-4720 Fax (608) 224-4710

CAMPGROUND PLAN APPROVAL APPLICATION

Wis. Admin. Code ch. ATCP 79

Complete all sections. For sections not applicable, indicate with "N/A". Type or Print Only.

Application is for: ☐ New Campground ☐ Modification / Additions (briefly describe): _____

CAMPGROUND NAME _____	COUNTY _____	PHONE: () -
CAMPGROUND ADDRESS STREET _____	CITY _____	STATE ZIP -
LEGAL LICENSEE NAME (Name of sole proprietor, partnership, LLC, LLP, or Inc.) _____	EMAIL ADDRESS _____	PHONE: () -
LICENSEE ADDRESS STREET _____	CITY _____	STATE ZIP -
NAME OF AGENT FOR THE CORPORATION / OPERATOR (if applicable) _____		INTENDED DATE OF OPENING FOR BUSINESS _____
PREVIOUS BUSINESS NAME _____	PREVIOUS OPERATOR NAME _____	
Please check all boxes that apply, and enter the number of systems that are existing or will be new:		
WATER SUPPLY	Existing: <input type="checkbox"/> Municipal <input type="checkbox"/> Private Well(s)	New: <input type="checkbox"/> Municipal <input type="checkbox"/> Private Well(s)
WASTEWATER SYSTEM	Existing: <input type="checkbox"/> Municipal <input type="checkbox"/> Private Sewer/POWTS*	New: <input type="checkbox"/> Municipal <input type="checkbox"/> Private Sewer/POWTS*
SANITARY DUMP STATION	Existing: <input type="checkbox"/> Municipal <input type="checkbox"/> Private Sewer/POWTS*	New: <input type="checkbox"/> Municipal <input type="checkbox"/> Private Sewer/POWTS*
ATCP 79, Wisconsin Administrative Code, for petition for waiver requirements for Sanitary Dump Station		
*Private Onsite Wastewater Treatment System		
LIST TYPES OF CAMPING UNITS INTENDED FOR CAMPSITES (Tents, RVs, etc.) and toilet numbers:		



LIST TYPES OF CAMPING UNITS INTENDED FOR CAMPSITES (Tents, RVs, etc.) and toilet numbers:			
CAMPSITE INFORMATION Sites and Provisions* (All sites not designated will be used to calculate toilet fixture needs)	Example	Existing (Currently licensed) TOTAL & SITES NUMBERS	New New site(s) TOTAL & SITES NUMBERS
List types of camping units for campsites (tents, RVs, etc.) by site numbers (Provide range where appropriate)	Tents: 1-10, 21-29 RV's: 30-40 11-20		
Total number of campsites	40		
Total sites and site numbers with water and sewer connections	11/30-40		
Total sites and site numbers with water connection only	9/21-29		
Total sites and site numbers with sewer connection only	10/11-20		
Total sites and site numbers without sewer or water	10/1-10		
Identify by site numbers the total sites designated for Independent camping units (see definition below) (Identify by "I" on Plan Drawing)	21/30-40, 11-20		
Identify by site numbers the total sites designated for dependent camping units (see definition below) (Identify by "D" on Plan Drawing)	19/1-10, 21-29		
Identify by site numbers the total number of sites designated for use by both "I" and "D" camping units. (Identify by "B" on Plan Drawing)			
TOILET FACILITIES (Number of units)	Site No. used: (a)-(b)	Existing	New
Female: Flush toilets	2		
Privies (vault or pit)	1		
Showers	2		
Hand sinks	2		
Male: Flush toilets	1		
Flush urinals	1		
Vault urinals	0		
Privies (vault or pit)	1		
Showers	2		
Hand sinks	2		
<p>"Independent camping unit" means a camping unit, which contains, at a minimum, a water storage facility and a toilet facility, which discharges to a liquid waste holding tank that is an integral part of the unit or to a sewage disposal system.</p> <p>"Dependent camping unit" means a camping unit without a toilet and which therefore depends on campground toilets.</p>			



PLAN REQUIREMENTS

Section ATP 79.04 Plan Approval. (a) An operator shall obtain plan approval from the department or its agent before any one of the following occurs: 1. The operator begins construction of a campground. 2. The operator modifies or increases the number or type of any campground attribute that was subject to a previous plan review by the department or its agent. (b) An operator – provided camping unit that meets § ATP 79.13 (3) or that has been approved by the department or its agent under sub. (2) and § ATP 79.13 (3), may be placed or relocated on any approved campsite.

NOTE: Operators must consult with the Department of Safety and Professional Services (DPS) - as well as local building and zoning authorities before commencing construction or modification.

PLAN DRAWN TO SCALE: Indicate scale on plan or provide dimensional plan indicating code-required distances in linear feet.

PLAN SUBMITTAL CHECKLIST: Identify the following features on the plan. Submit identifying key if necessary.

If feature(s) are included on plan check the "Yes" box below. Any features not applicable to your plan, check the "N/A" box. DO NOT LEAVE BLANK.

<input type="checkbox"/> Yes <input type="checkbox"/> N/A	Layout of & designated campsites - number and label independent, dependent or both.	<input type="checkbox"/> Yes <input type="checkbox"/> N/A	Shower/Toilet Buildings	<input type="checkbox"/> Yes <input type="checkbox"/> N/A	On-Site Food Service / Retail Food Store
<input type="checkbox"/> Yes <input type="checkbox"/> N/A	Camping Cabins / Yurts / Tepees	<input type="checkbox"/> Yes <input type="checkbox"/> N/A	Sanitary Dump Station(s)	<input type="checkbox"/> Yes <input type="checkbox"/> N/A	Activities Area(s)
<input type="checkbox"/> Yes <input type="checkbox"/> N/A	Park Models	<input type="checkbox"/> Yes <input type="checkbox"/> N/A	Sewage Disposal System Locations - (drain- field and holding tanks)	<input type="checkbox"/> Yes <input type="checkbox"/> N/A	Office Building
<input type="checkbox"/> Yes <input type="checkbox"/> N/A	Mobile Homes	<input type="checkbox"/> Yes <input type="checkbox"/> N/A	Central Garbage Collection Site	<input type="checkbox"/> Yes <input type="checkbox"/> N/A	Designated Parking Areas
<input type="checkbox"/> Yes <input type="checkbox"/> N/A	Rentals to Public : RV's, Cottages	<input type="checkbox"/> Yes <input type="checkbox"/> N/A	Garbage / Refuse Containers	<input type="checkbox"/> Yes <input type="checkbox"/> N/A	Petting Zoo / Animal Area / Manure deposition
<input type="checkbox"/> Yes <input type="checkbox"/> N/A	Permanent Buildings or Structures	<input type="checkbox"/> Yes <input type="checkbox"/> N/A	Garbage / Refuse Incineration Location	<input type="checkbox"/> Yes <input type="checkbox"/> N/A	Drawing Scale (25 feet) or Dimensions
<input type="checkbox"/> Yes <input type="checkbox"/> N/A	Potable Well(s) and Designated Potable Water Outlets	<input type="checkbox"/> Yes <input type="checkbox"/> N/A	Fire Extinguishers	<input type="checkbox"/> Yes <input type="checkbox"/> N/A	Number of acres used for campsites
<input type="checkbox"/> Yes <input type="checkbox"/> N/A	Toilets / Privies	<input type="checkbox"/> Yes <input type="checkbox"/> N/A	Pools / Whirlpools / Lake / River / Beach / Swim ponds	<input type="checkbox"/> Yes <input type="checkbox"/> N/A	Streets / Roadways / Highways
<input type="checkbox"/> Yes <input type="checkbox"/> N/A	Portable Toilets	<input type="checkbox"/> Yes <input type="checkbox"/> N/A	Water Slides	<input type="checkbox"/> Yes <input type="checkbox"/> N/A	Playground Equipment

ADDITIONAL SUBMITTAL REQUIREMENTS: Submittal to, review and approval by the **Wisconsin Department of Safety and Professional Services**, in most instances, is required for plans for the construction of public buildings, water, plumbing and wastewater treatment systems servicing campgrounds. The Wisconsin Department of Agriculture, Trade and Consumer Protection requires proof of approval for these systems/construction in campgrounds. Submit copies of all DPS approval letters with the plan and this application. Check off indicating the documentation is included. Indicate N/A if not applicable.

- ☐ Department of Safety and Professional Services-Safety and Buildings Division **PLAN APPROVAL LETTERS** for:
- ☐ a) Water Distribution System
 - ☐ b) Plumbing
 - ☐ c) Wastewater Treatment Systems
 - ☐ d) Wastewater Transfer Containers

Note: A Wisconsin licensed plumber must complete all plumbing.

- ☐ A copy of the most recent laboratory results for potable water supply (sampled for coliform and nitrates).



CAMPING UNIT TYPES

Independent: equipped with a self-contained water storage tank, wastewater tank, & toilet facility.



Dependent: not equipped with a toilet facility.



CAMPING UNIT TYPES

Camping cabin: means a building or other structure that is 400 square feet or less in area. A camping cabin includes a yurt, but does not include a tent, RV, TRH, mobile home, or manufactured home.



CAMPING UNIT TYPES

Recreational vehicle: means a vehicle that has walls of a rigid construction and does not exceed 45' in length, meant to be driven or towed on the highway, temporary habitation. Includes *camping trailer, motor homes, park models*.

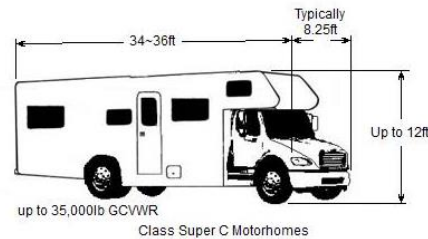
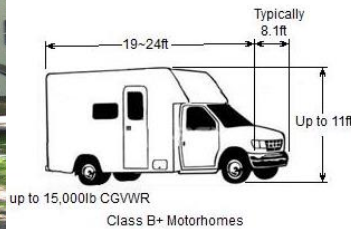
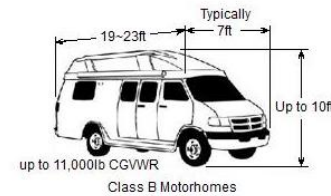
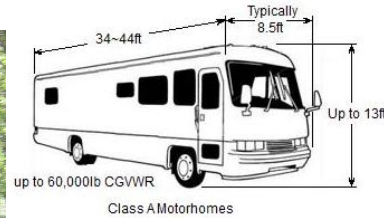

CAMPING UNIT TYPES

Mobile/Manufactured home: greater than 45' in length and larger than 400 square feet. Regulated under SPS 326 and inspected by DSPS/agent.



TOP 3 VIOLATIONS 2020 - CAMPGROUNDS

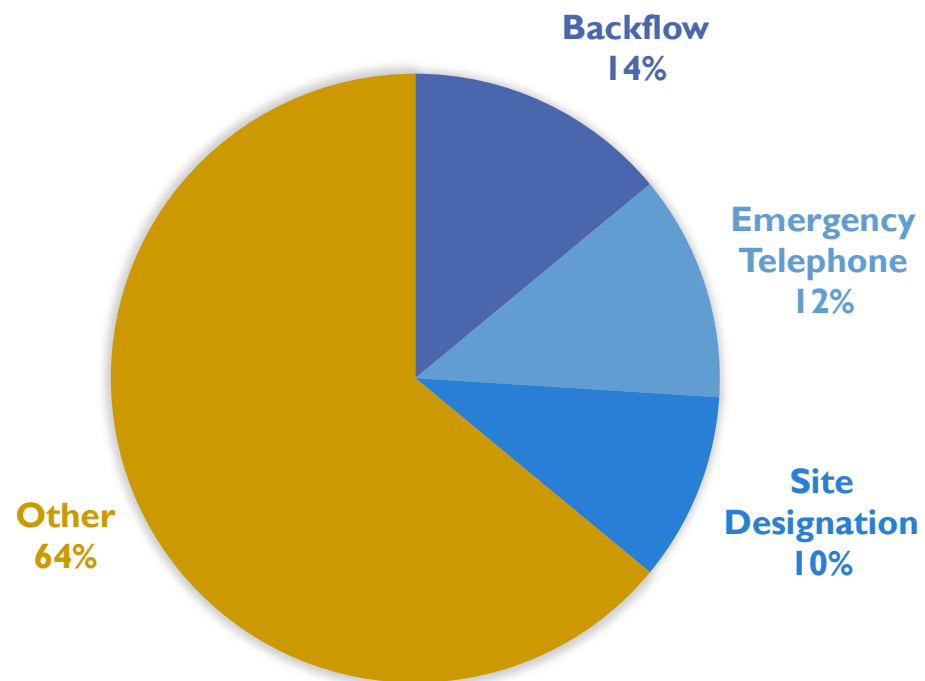

1108 Total Violations

- 151 Backflow
- 138 Emergency Telephone
- 109 Site Designation



BACKFLOW - CAMPGROUNDS



ATCP 79.14(4)(c)

Water service connections shall be provided with approved backflow prevention devices.



EMERGENCY TELEPHONE - CAMPGROUNDS

Emergency Communications – Dial 911

Directions to Nearest Available 24 Hour Telephone:

1. Exit Campground
2. Left on Fern Dell Rd for 0.5 miles.
3. Left on Ishnala Rd for 2.0 miles.
4. Left on Munroe Ave for 0.5 miles

Kwik Trip

532 W. Munroe Avenue, Wisconsin Dells

ATCP 79.24(3)

EMERGENCY TELEPHONE. The operator shall display a durable sign posted in public view with the following wording “EMERGENCY COMMUNICATIONS.” The sign shall provide directions to the nearest location where a telephone is available for emergency use.



SITE DESIGNATION - CAMPGROUNDS



ATCP 79.11(2)

CAMPSITE DESIGNATION. The operator shall clearly mark each campsite with an alpha or numeric symbol that is a minimum of 2 inches in height and visible from the campground's internal road system. This rule first applies to an existing campground symbol when the symbol is changed or replaced on or after February 1, 2016.





HIP CAMP



WHAT'S TRENDING?...

CAMPsites & OPERATOR-PROVIDED CAMPING UNIT RENTALS



This Couple's DIY Tiny House Is A Real Stunner

386K views • 1 week ago

Living Big In A Tiny House

In this weeks video we meet Hilde and Michel, an intrepid couple who have constructed a stunning DIY tiny ho



We Built A \$34 Tiny House In 3.5 Days

1.4M views • 11 months ago

BuzzFeedVideo

Licensed via Audio Network EXTERNAL CREDITS Ornella Le Rouzic <http://ornellafr.fr/> + Margot Gels ...

CC



Her DIY Alaskan 10'x18' Shed Tiny House - Living Simple & Free For \$3k

340K views • 8 months ago

Tiny Home Tours

VIDEO DESCRIPTION: Jodie strikes me as a typical Alaskan women. Resourceful, witty and willing to put the w







Site 6: Tentsile Stack (6 People)



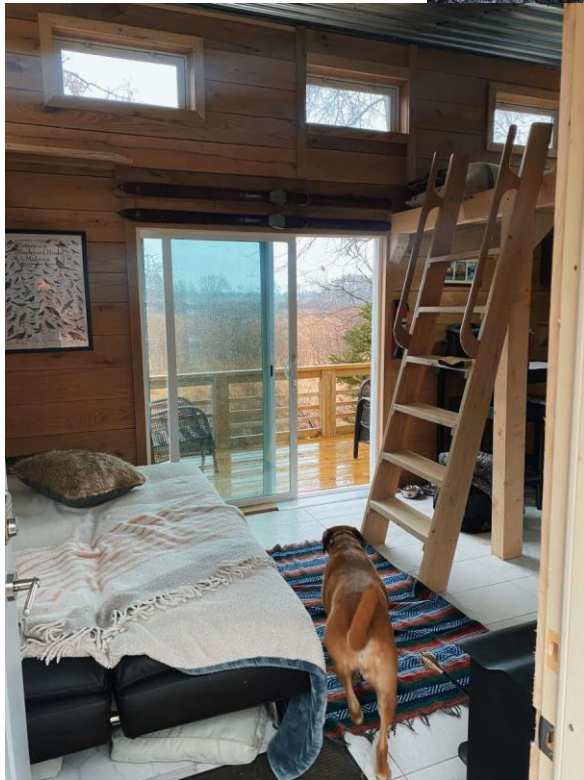





145.26 Public swimming pool plan review.

(1) In this section, “public swimming pool” means a fixed or mobile structure, basin, chamber, or tank and appurtenant buildings and equipment that serve or are installed for use by the state, a political subdivision of the state, a motel, a hotel, a resort, a camp, a club, an association, a housing development, a school, a religious, charitable, or youth organization, an educative or rehabilitative facility, or another entity. “Public swimming pool” does not mean an inflated mobile structure, basin, chamber, or tank; a swim pond; an individual therapeutic pod, tub, or bath; or a fixed or mobile structure, basin, chamber, or tank that serves fewer than 3 individual residences.



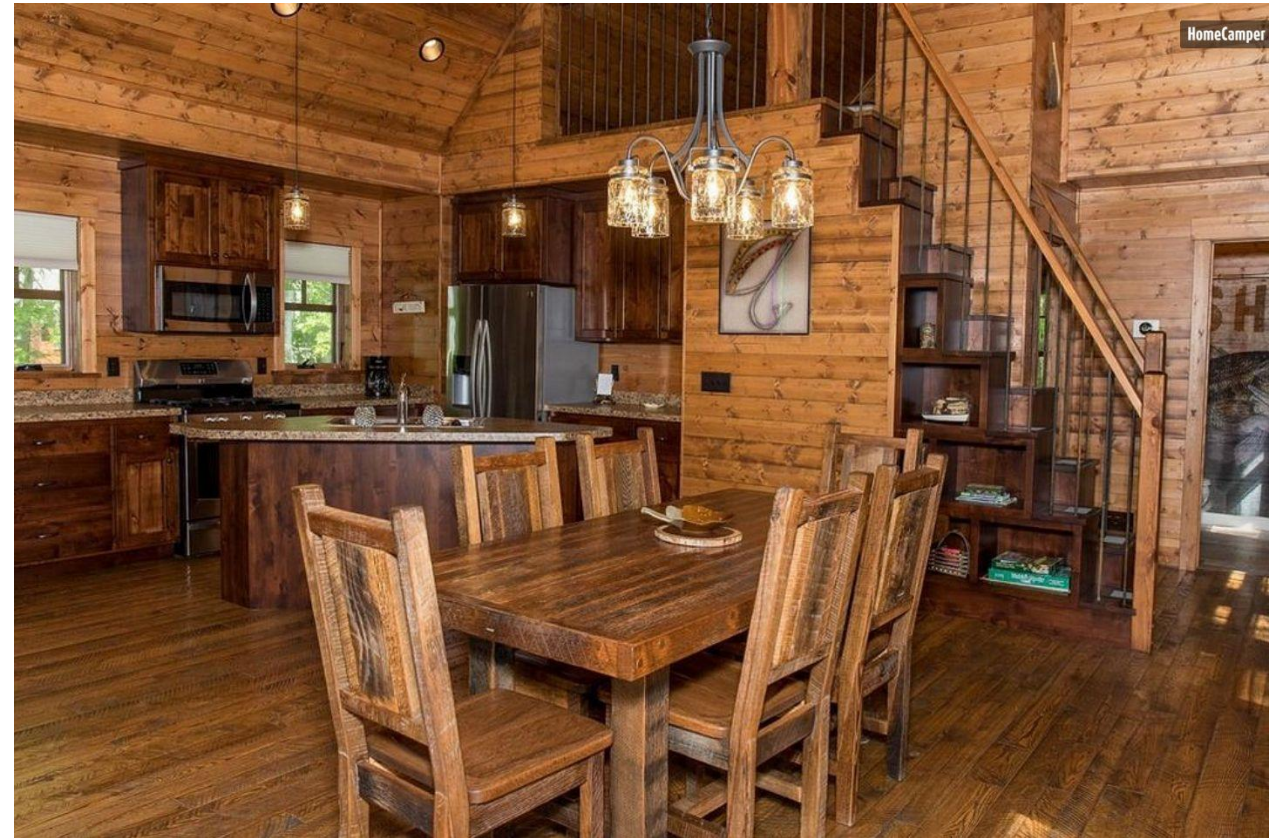





Camping Unit	Date Constructed	Area (ft ²)	Applicable Construction Standards
Slab/non-chassis	After 2/6/17	< 400	ATCP 79 / SPS 327 or ATCP 72* <i>*Almost all are missing at least one plumbing component.</i>
Slab/non-chassis	Before 2/6/17	< 400	ATCP 79 or ATCP 72* <i>*Almost all are missing at least one plumbing component.</i>
Slab/non-chassis	Any	> 400	ATCP 72 UDC or CBC
Chassis	Any	< 400	ATCP 79 RVIA or equivalent (NFPA 1192 / ANSI 119.5)
Chassis	Any	> 400	ATCP 79 or SPS 326 if 3 or more provided 42 USC 5401 - 5425
Water?	After 2/6/17	< 400	Swim pond – ATCP 79 / SPS 327? River, lake, other natural surface waters – N/A?



FIELD EXAMPLE



DOOR CO.



- 80 ft² on foundation
- Pre-2017
- No indoor plumbing



2019	
2017	
2015	





- Drinking Water
 - House hose bibb or water outlet
- Outdoor DIY plumbing
 - Remove or meet SPS 380's
- Composting Toilet
 - Meet SPS 391 / NSF #41
 - Variance for toilet number





Ted Tuchalski, R.S.

ATCP 79 Campgrounds

Thaddeus.Tuchalski@Wisconsin.gov

WISCONSIN DEPARTMENT OF AGRICULTURE, TRADE AND CONSUMER PROTECTION (DATCP)

May 21, 2021