

LEWIS BUILDING CENTER, ONE EIGHT ZERO WEST WASHINGTON AVENUE, SUITE 100, CHICAGO, ILLINOIS 60610, IS LIMITED TO: COPYRIGHTS OF THE ARCHITECT, ENGINEER, ARCHITECTURAL FIRM, OR OTHER PARTY, OR ANY OF THEM, THAT ARE CREATED UNDER THIS AGREEMENT. THE USER OF THIS AGREEMENT SHALL NOT LICENSE THE BLUEPRINT OR FLOOR PLAN TO THE CUSTOMER, OR THE STRUCTURES DERIVED IN THE BLUEPRINT OR FLOOR PLAN, THE CUSTOMER SHALL NOT REPRODUCE, COPY, REPRODUCE, OR DISPLAY THIS BLUEPRINT OR FLOOR PLAN. THIS BLUEPRINT OR FLOOR PLAN FOR HERAS IS OBTAINED UNDER 17 U.S.C. SECTION 5 101.

ALTHOUGH EVERY PARTY HAS BEEN MADE IN REPRODUCING THESE PLANS AND CHECKING FOR ACCURACY.

THESE PLANS, HOWEVER, MUST BE USED FOR THE PURPOSES OF THE VEHICULAR, GRADES, PAVING, STREET, ELEVATIONS, ROUGH OPENINGS, UTILITIES, AND OTHER STATES. ALL OTHER USES ARE AT THE USER'S RISK AND BE RESPONSIBLE FOR THE SAME.

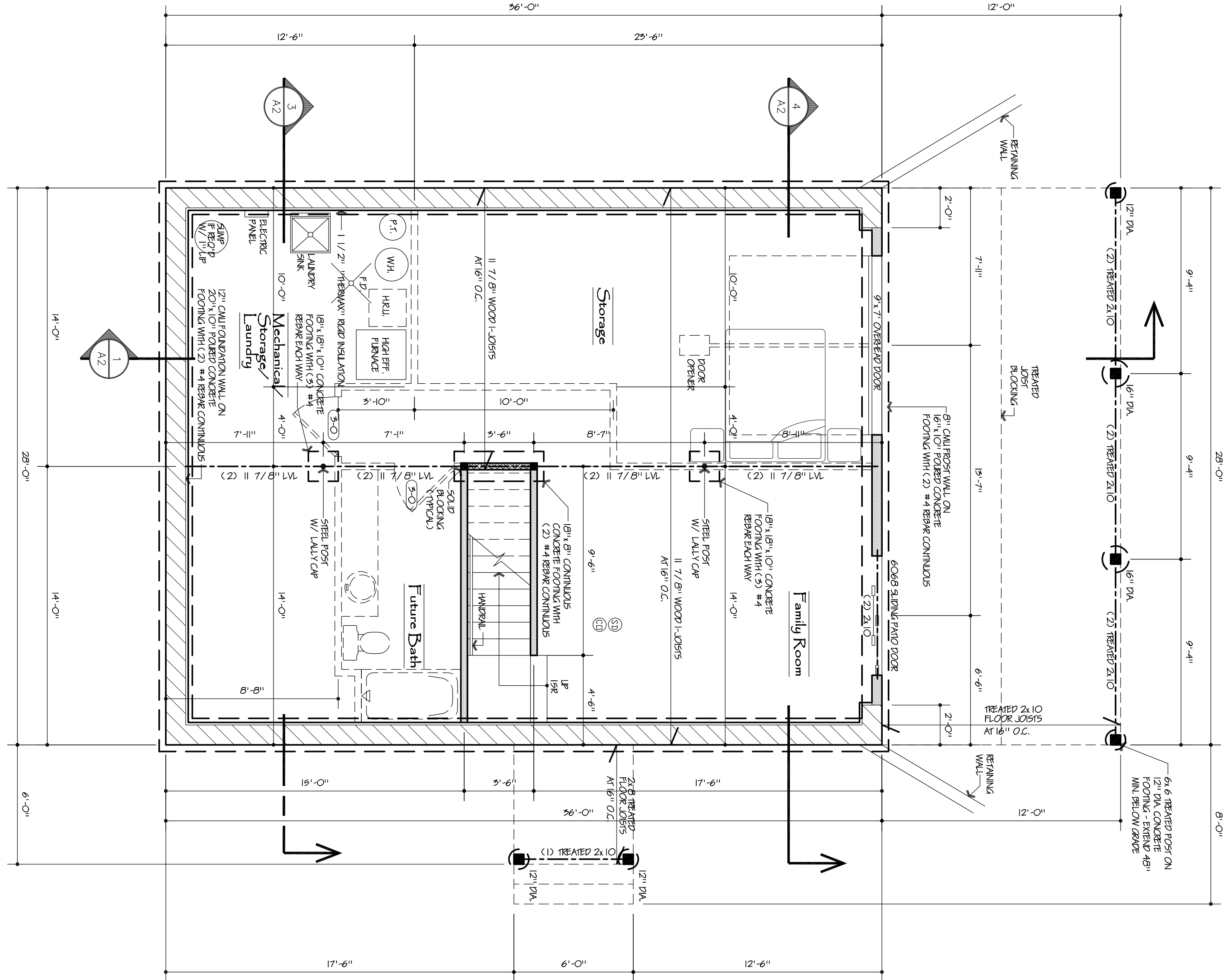

2 LOWER LEVEL FLOOR PLAN

Preliminary – Not For Construction

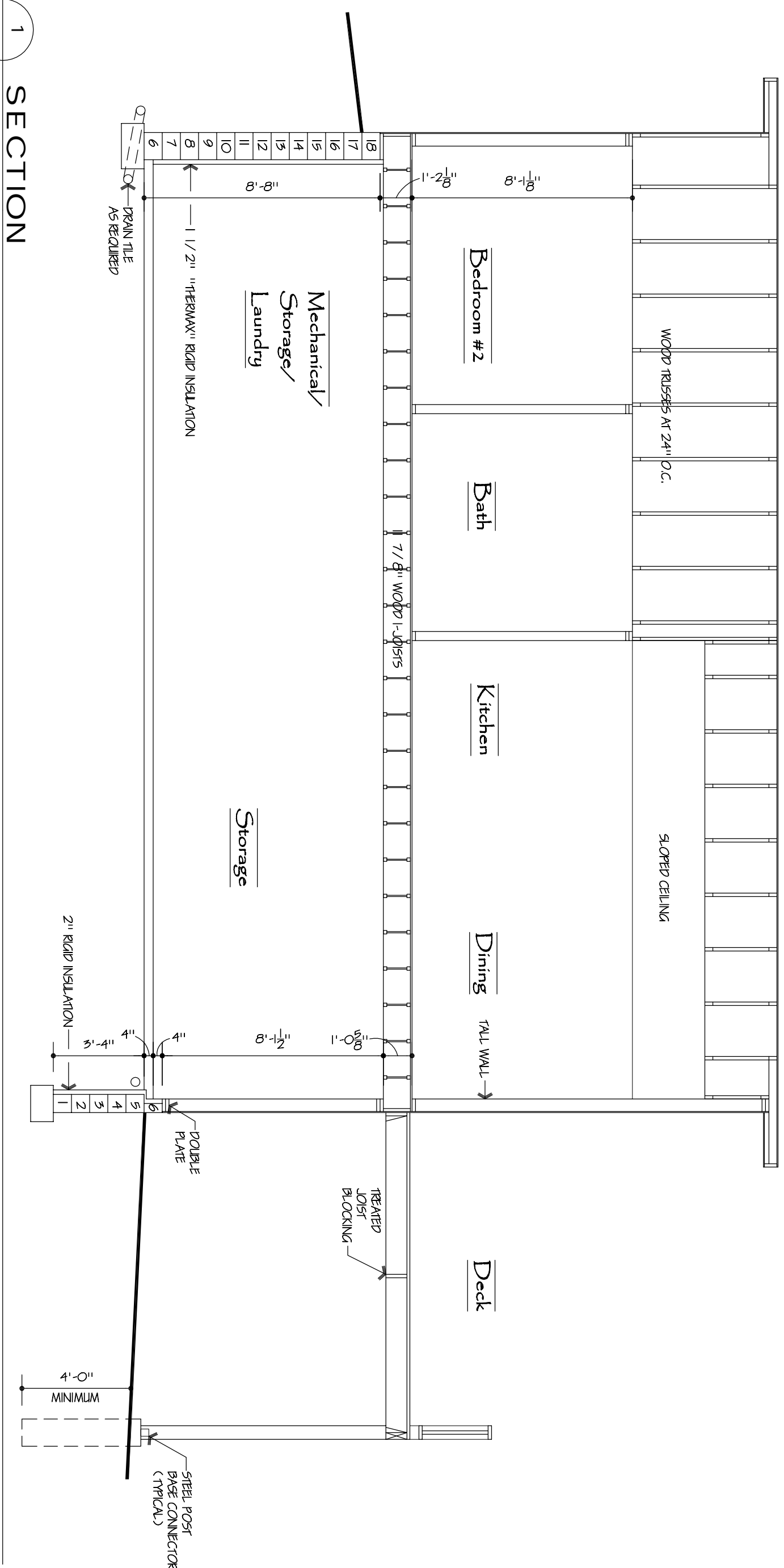

SECTION
1/4" = 1'-0"

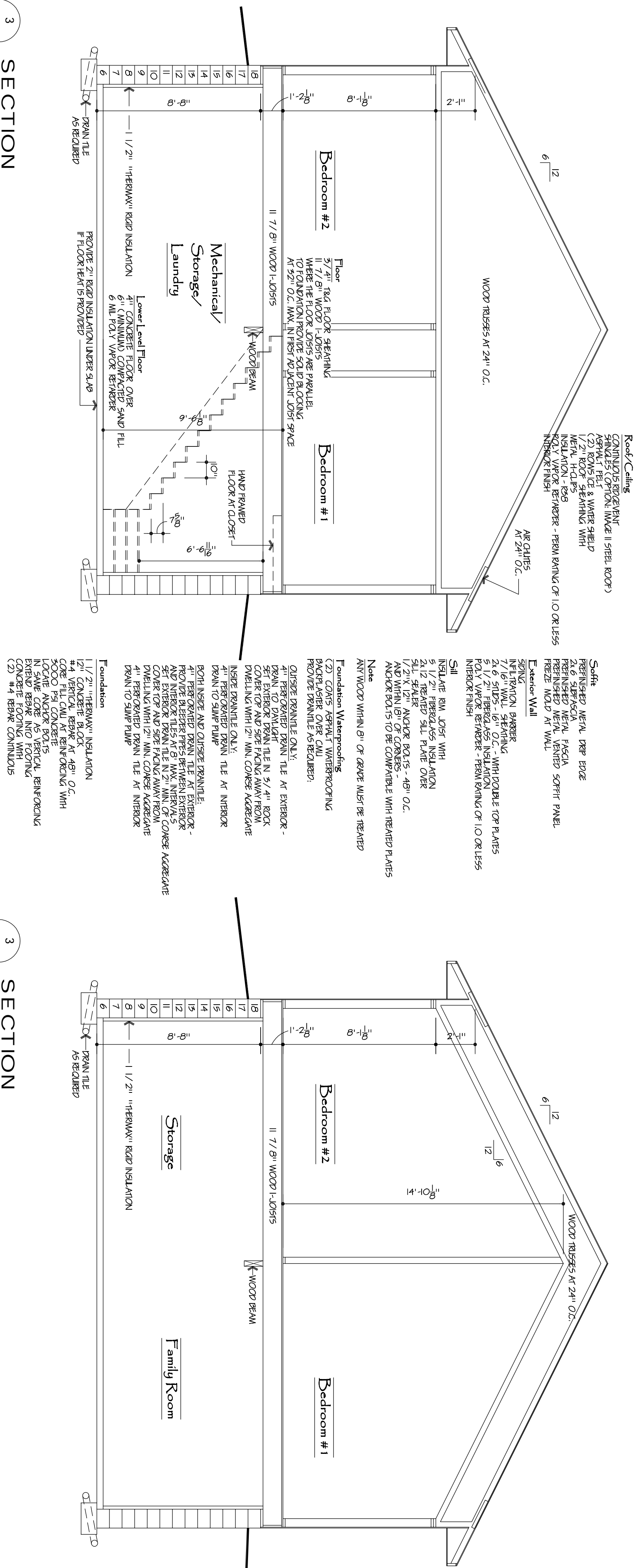

3	SECTION
A2	

1/4" = 1'-0"

3 SECTION
A2 1/4" = 1'-0"

[illegible]

Ausdemore Cabin

Corbin Road
Town of Jackson
Webster, WI

Drawn By:	
Dan Campion	
Issue Date	

Sheet Number

A

Preliminary – Not For Construction

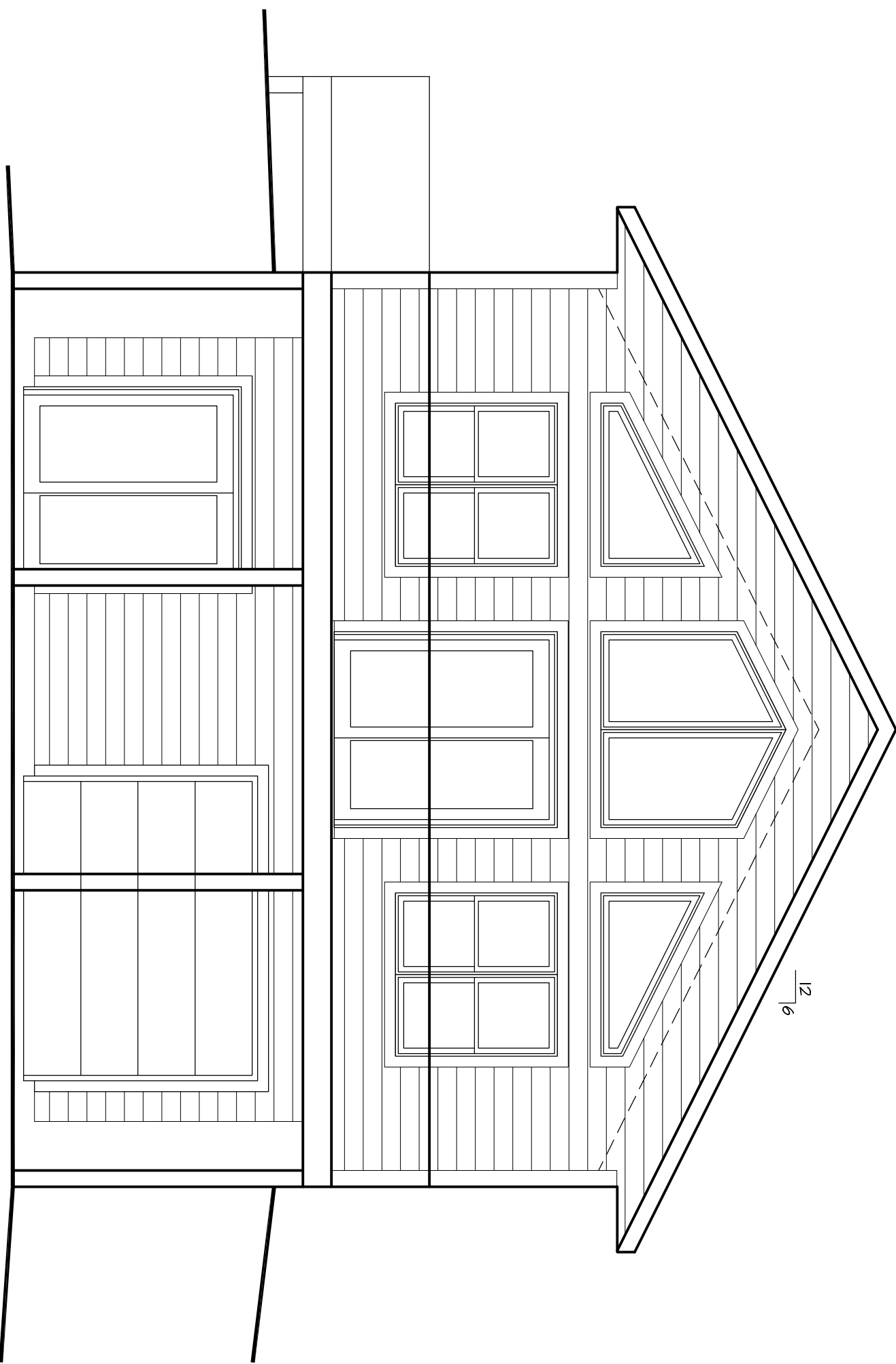

1 A3	ELEVATION 1/4" = 1'-0"
---------	---------------------------

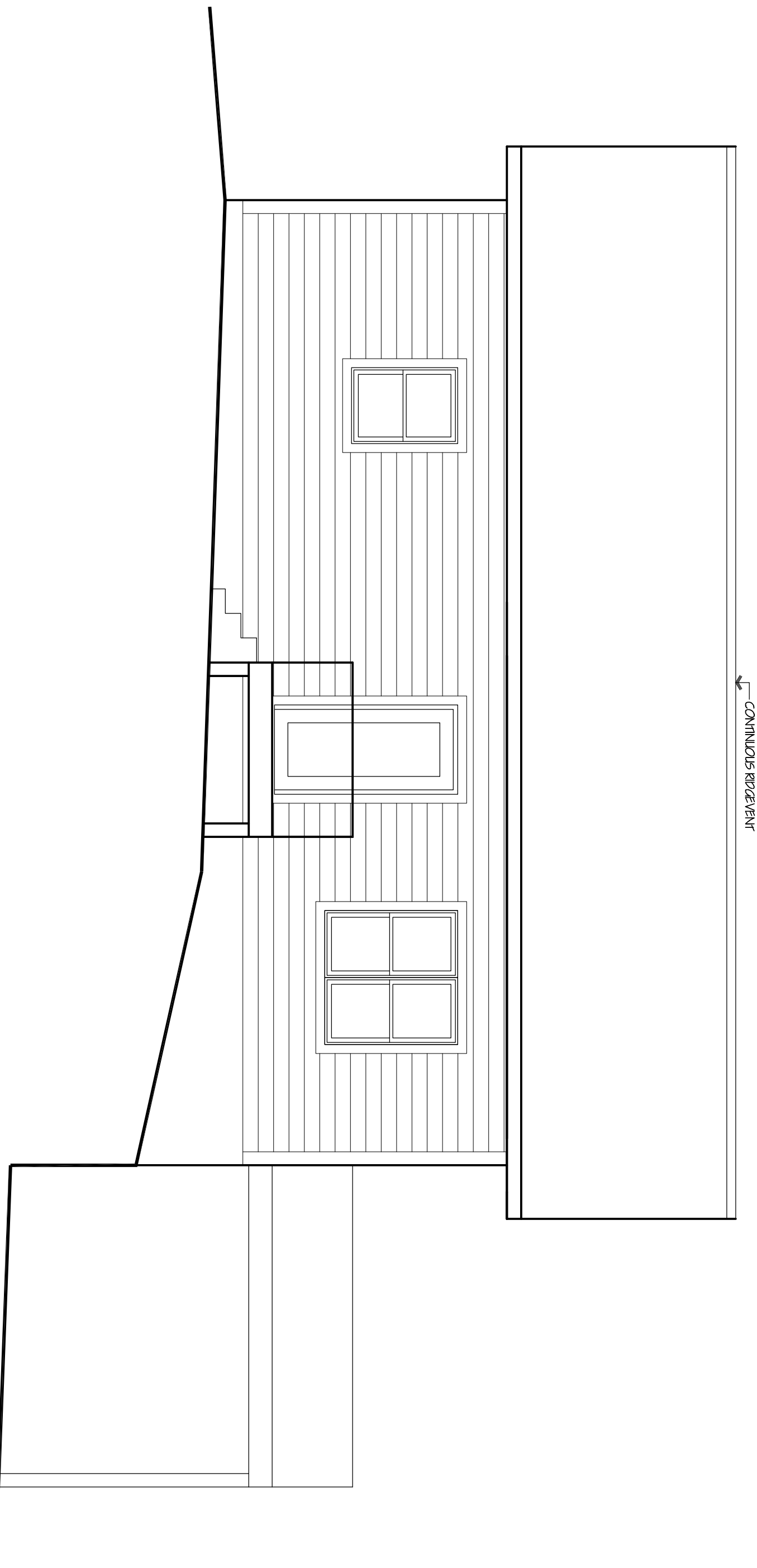

1 A3	ELEVATION 1/4" = 1'-0"
---------	---------------------------

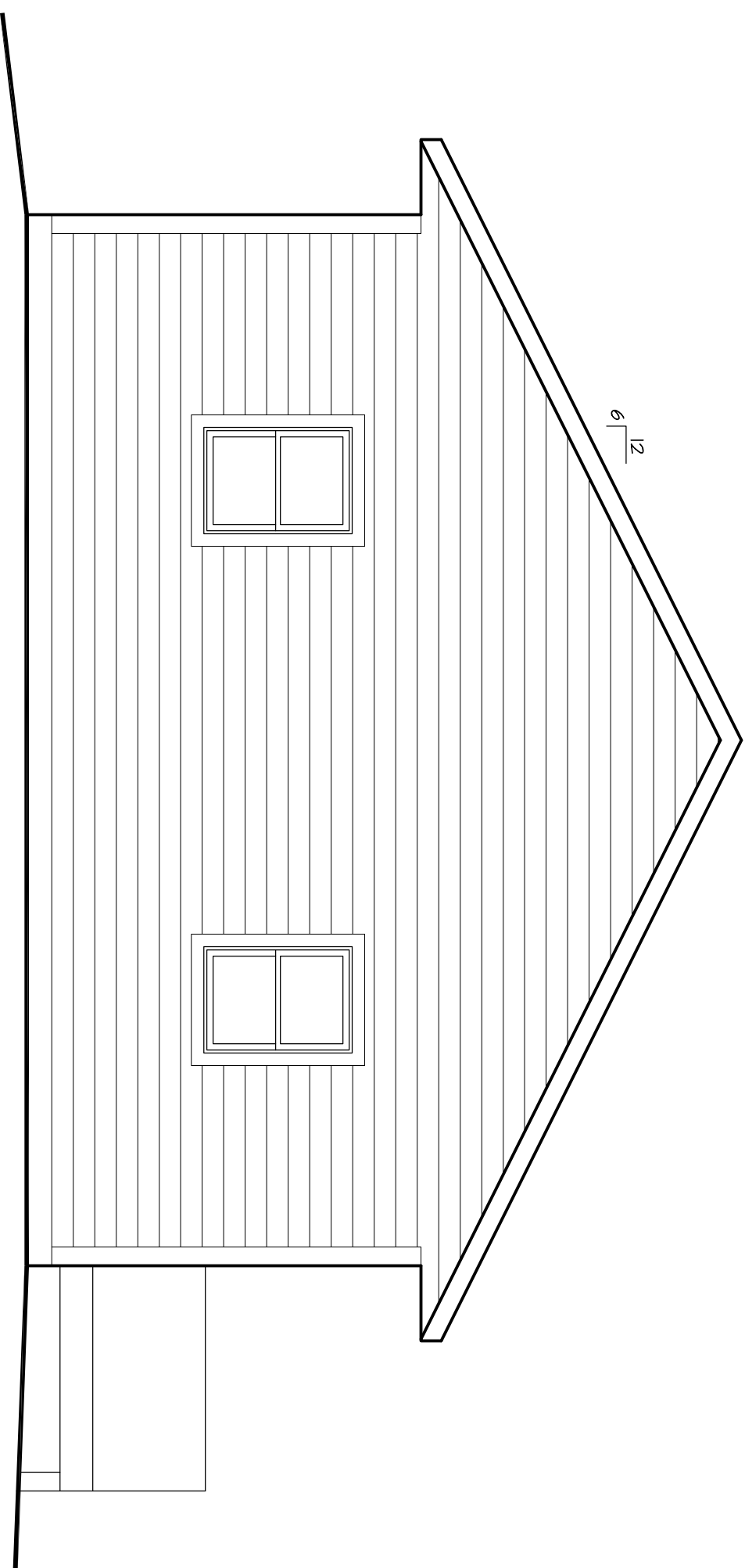

1	ELEVATION
A3	1/4" = 1'-0"

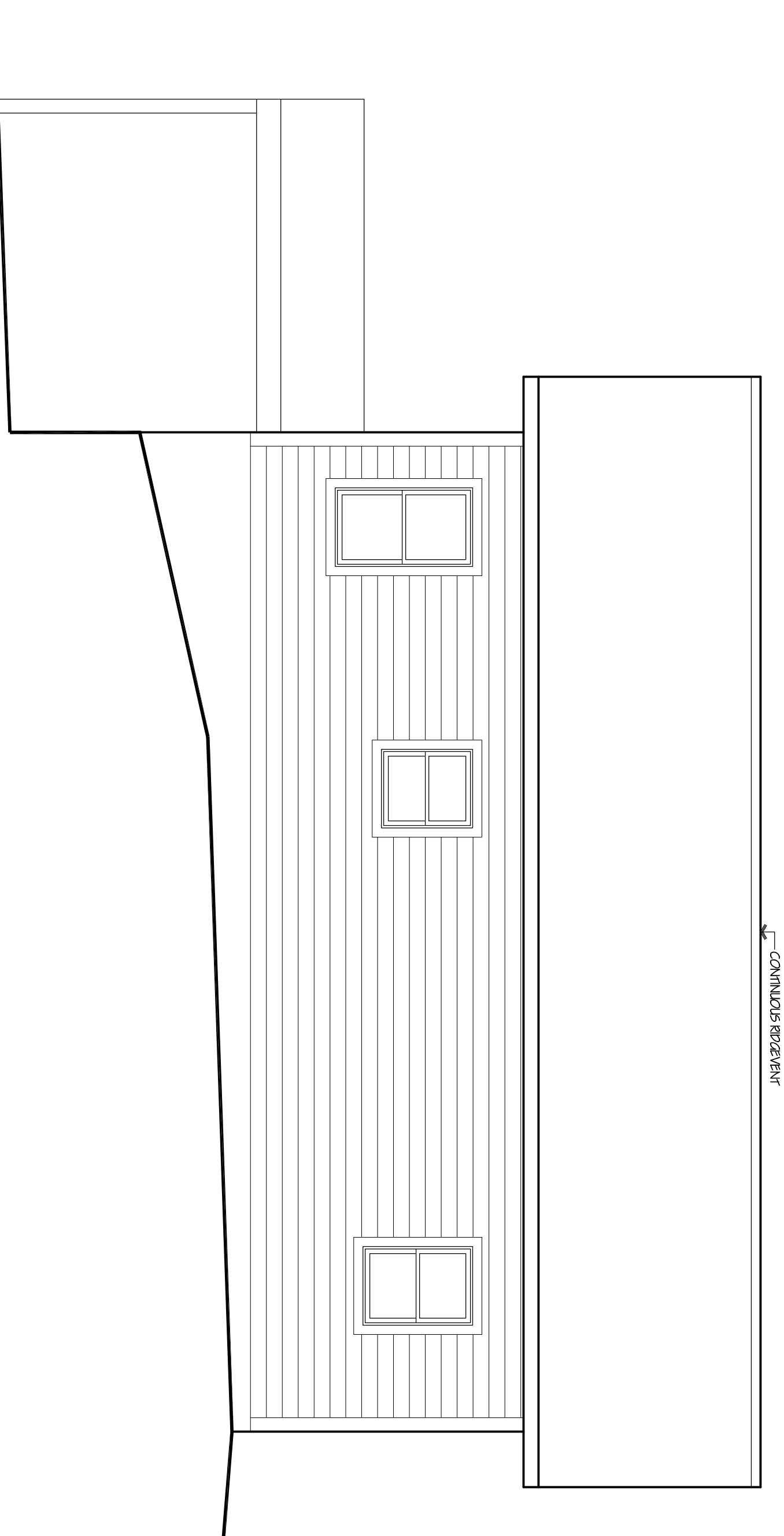

1	ELEVATION
A3	1/4" = 1'-0"

[illegible]

Ausdemore Cabin

Corbin Road
Town of Jackson
Webster, WI

Drawn By:
Dan Campion

Issue Date

Sheet Number

A3