

NORTHWOODS
LUMBER



Quality Building Materials

715-866-4238 • Webster, WI

**MIKE FISHER
24887 GRUPPE LN
WEBSTER, WI 54893**

JOB NO.:
DRAWN BY:SW
SCALE: 1/4" = 1'-0"
DATE: 6/21/2019

THESE ARE PLANS PROVIDED BY AN EXPERIENCED CAD DRAFTSMAN BUT NOT ENGINEER OR ARCHITECT. THE DISTRIBUTOR OF THESE PLANS MAKES NO GUARANTEE ON ANYTHING INCLUDING, BUT NOT LIMITED TO, MATERIAL, LISTS, STRUCTURE INTEGRITY AND PRICING. IT IS THE BUILDER/CONTRACTORS RESPONSIBILITY TO FOLLOW ALL APPLICABLE BUILDING CODES REGARDLESS OF THE DOCUMENTS PROVIDED.

WHILE EVERY PRECAUTION HAS BEEN TAKEN TO ASSURE THAT ALL DIMENSIONS AND DETAILS ARE CORRECT, IT IS THE RESPONSIBILITY OF THE BUILDER TO VERIFY ALL MEASUREMENTS PRIOR TO CONSTRUCTION.

NORTHWOODS LUMBER CO.
ASSUMES NO RESPONSIBILITY FOR THE PROPER CONSTRUCTION OF THIS PROJECT.

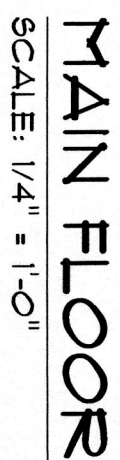
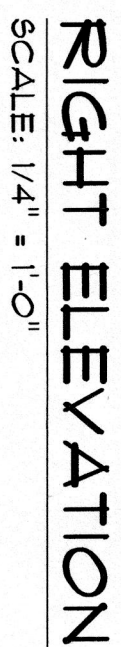
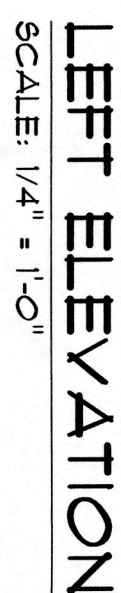
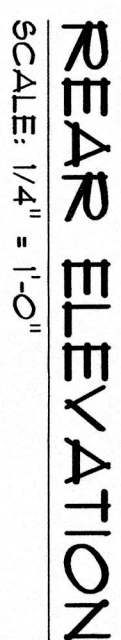
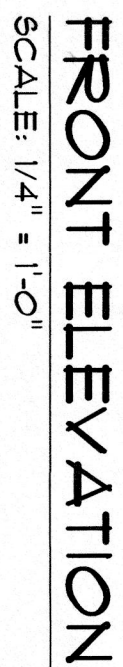
$$\frac{1}{2}$$

HEADER / BEAM SCHEDULE	
LABEL	DESCRIPTION
L1	2-PLY 9 1/4" LVL HEADER
L2	2-PLY 11 7/8" LVL HEADER
H1	2-PLY 2X10 HEADER, NO.2 OR BETTER

$$5m/k \neq$$