

1 Issues and Opportunities



Viola Lake School Picnic May 20, 1942

2

Population and Housing



North Sand Lake School 1926

3

Transportation



North Sand Lake School Bus Driven by Albert Myer 1926-1928

4

Utilities and Community Facilities

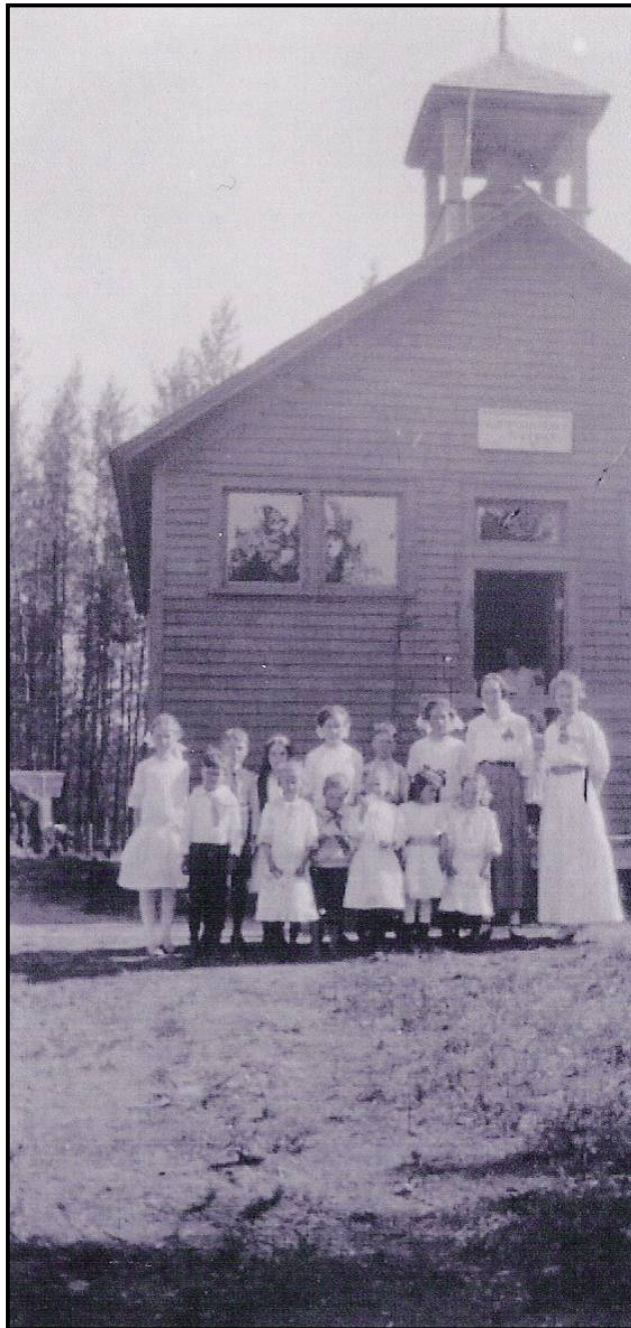

North Sand Lake School

5 Agricultural, Natural, and Cultural Resources



No. Sandlake and Dongola Homemakers group about 1927

Back Row: Mrs Mabel (Peterson) Anderson – Mrs Ruth (Lowe) Myers – Mrs. Minnie Benjamin – Mrs. Clara (Peterson) Okerlund – Mrs. Lena Brown – Mrs. Phil Kuhnly – Mrs. Pierce – Mrs. Effie Sewall – Grace Okerlund – Mrs. Fern (Brown) Okerlund.

Front Row: Mrs. Marjorie (Kuhnly) Myers – Mrs. Violet (Kuhnly) Pierce – Mrs. Michelson – Mrs. Bessie (French) Winslow.

6

Economic Development



North Sand Lake School 1916

7 Intergovernmental Cooperation



Dongola School 1953-54

8

Land Use

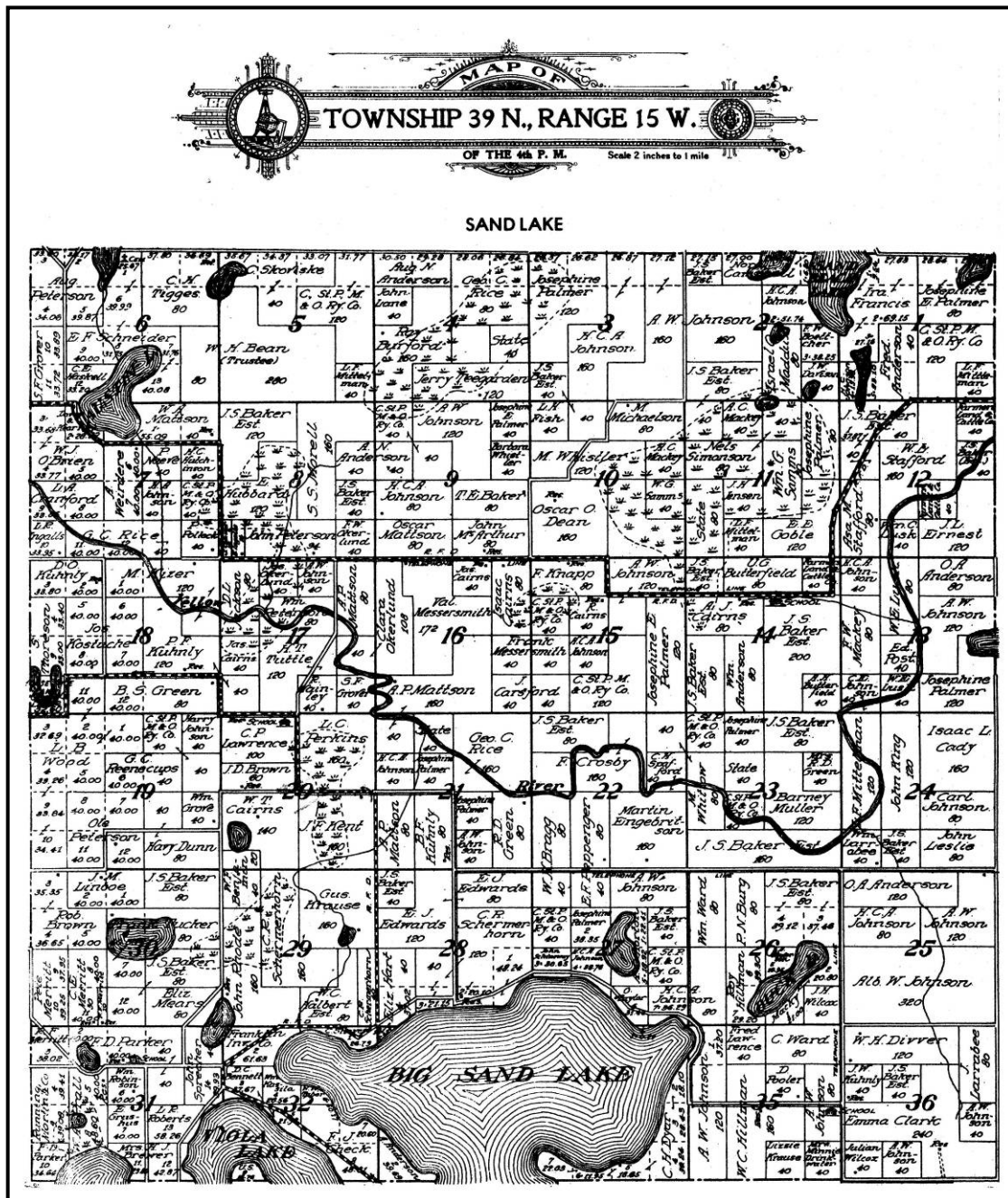

Town of Sand Lake 1915 Plat Map

9 Implementation

My CLASSMATES' Autographs

Left to right—

Front Row	Second Row	Third Row	Fourth Row
1. Charlie Peterson	Johnny Hick		
2. Dennis Winslow	Steve Petersinger		
3. Dennis Myers Jr.	Bobby Matton		
4. Richard Eveisted	Merle Peterson		
5. Carol Matton	Billy Lumber		
6. Kenny Eveisted	John Peterson		
7. Donna Carina	Kathy Mulroy		
8. Irene Tucker	Margaret Mulroy		
9. Glennis Halvick			
10.			
11.			
12.			

STUDENT'S NAME Patricia Shinkler ^{7th gr.} AGE 12 ADDRESS Webster Wisconsin Rt 2
 SCHOOL Dongola TEACHER Letita Laylor PRINCIPAL Robert Horn
NATIONAL SCHOOL STUDIOS

Dongola School 1954-55